

Existing Side(N) Elev.

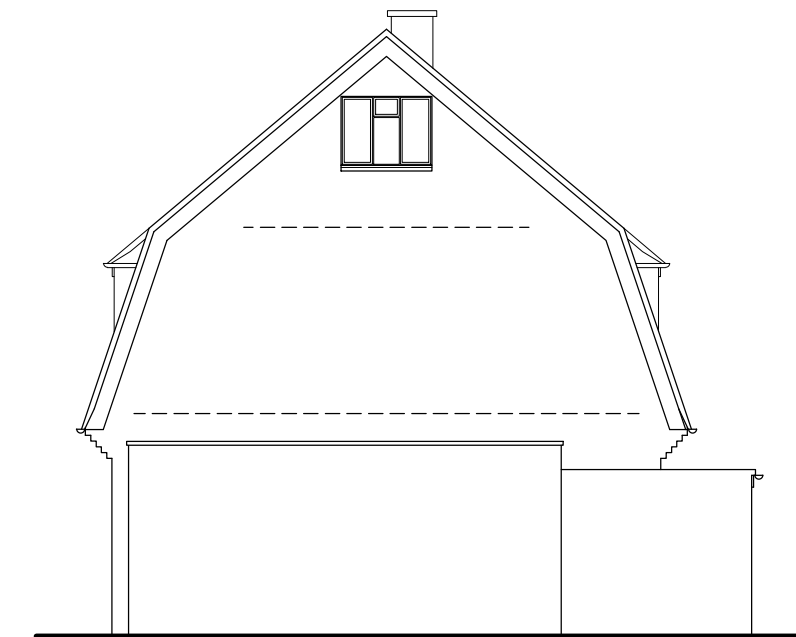

Existing Side(S) Elev.

Existing floor areas (gross internal):  
Total existing area: 188 m.sq  
Living space area: 166 m.sq

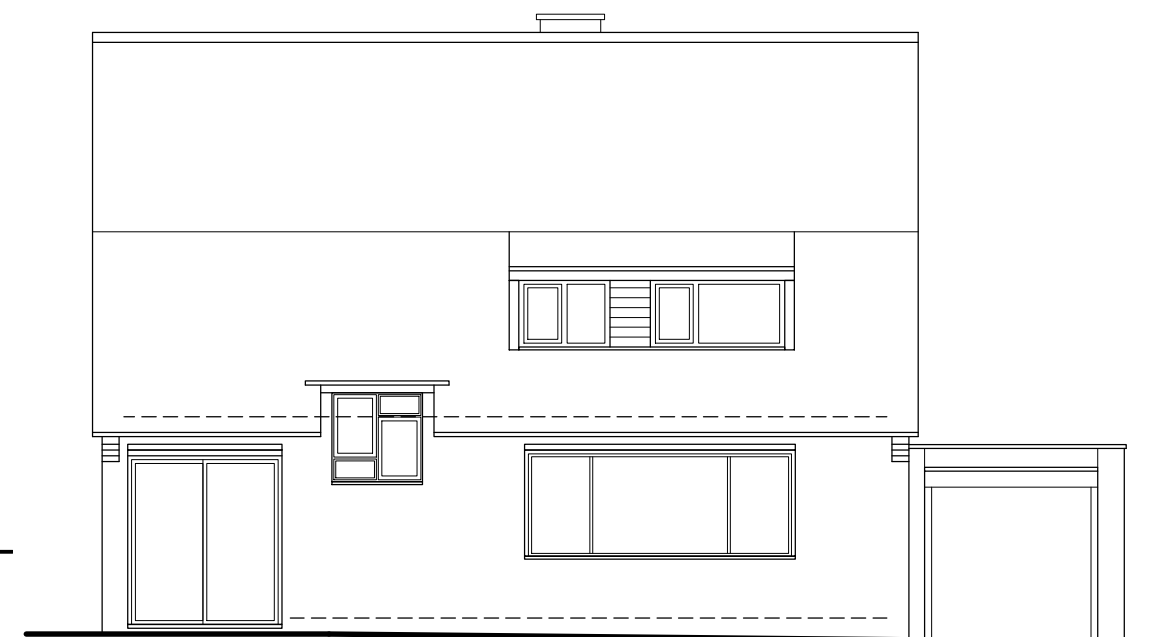

Existing Front Elevation

0 5m  
Scale 1:100



Existing Rear Elevation

0 5m  
Scale 1:100

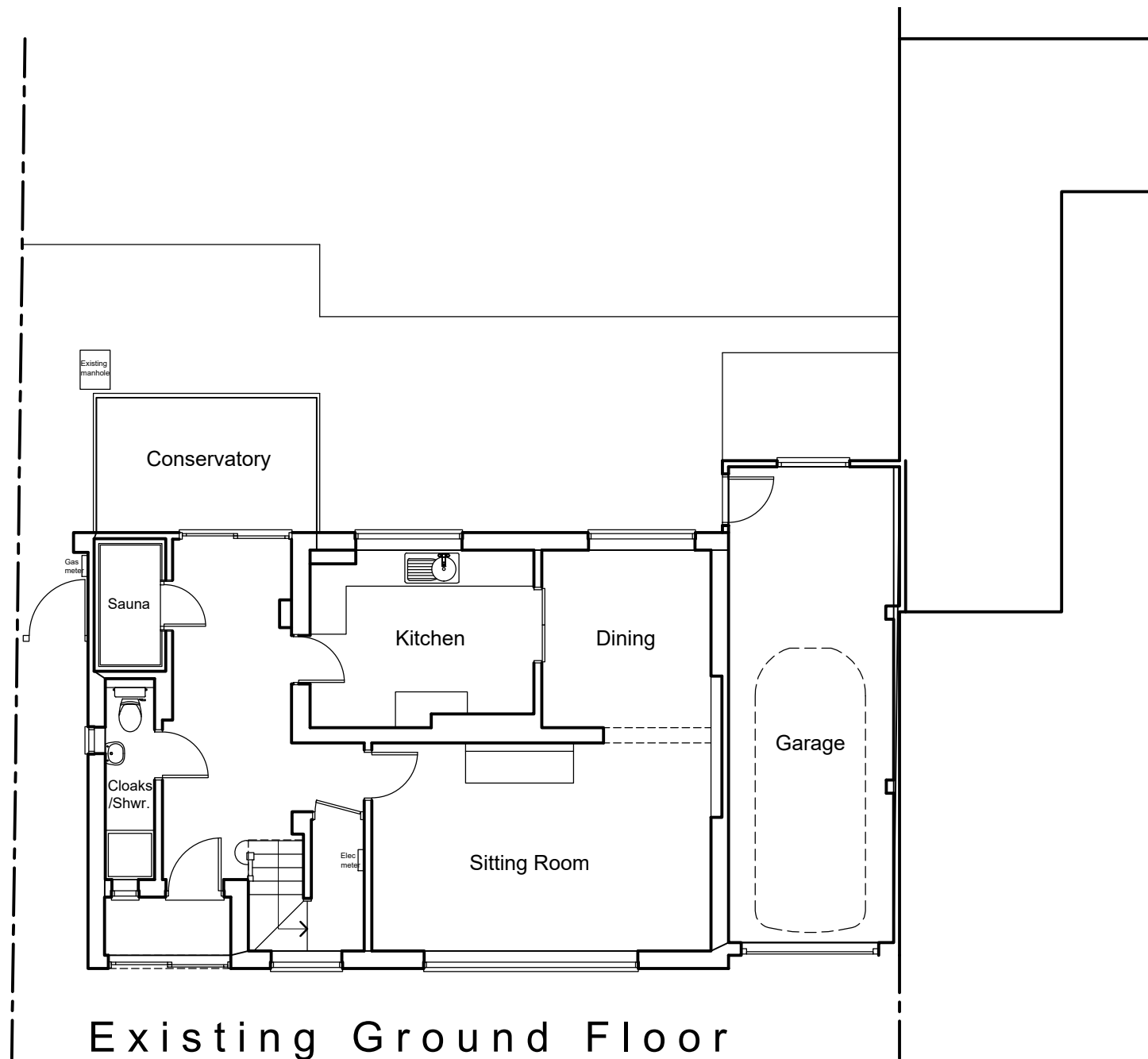

Existing Ground Floor

0 5m  
Scale 1:100

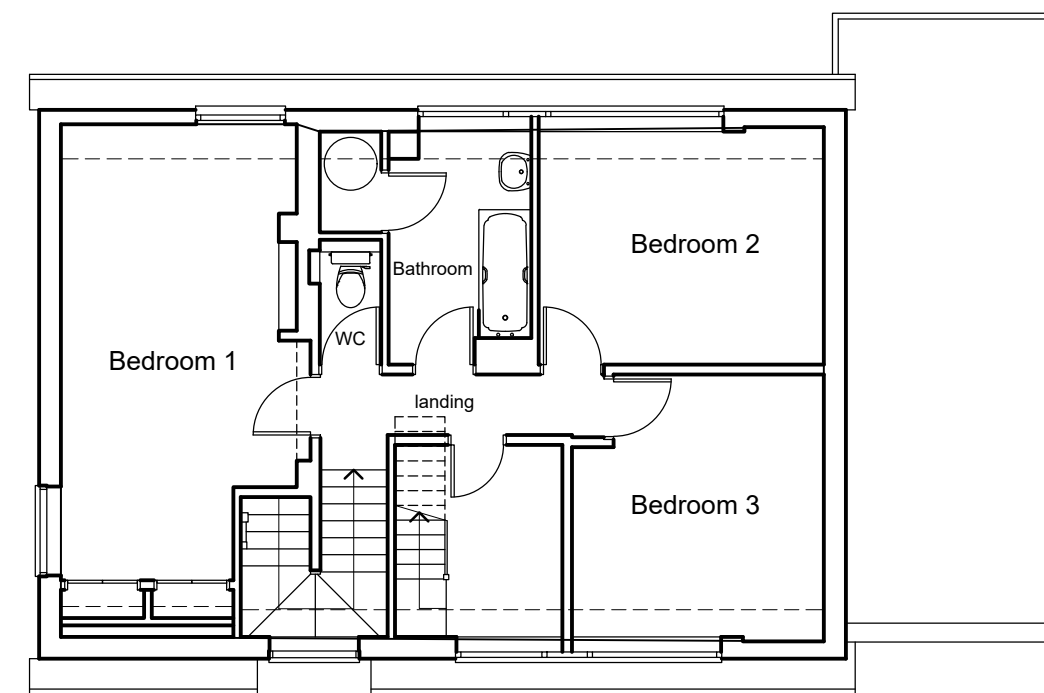

Existing First Floor

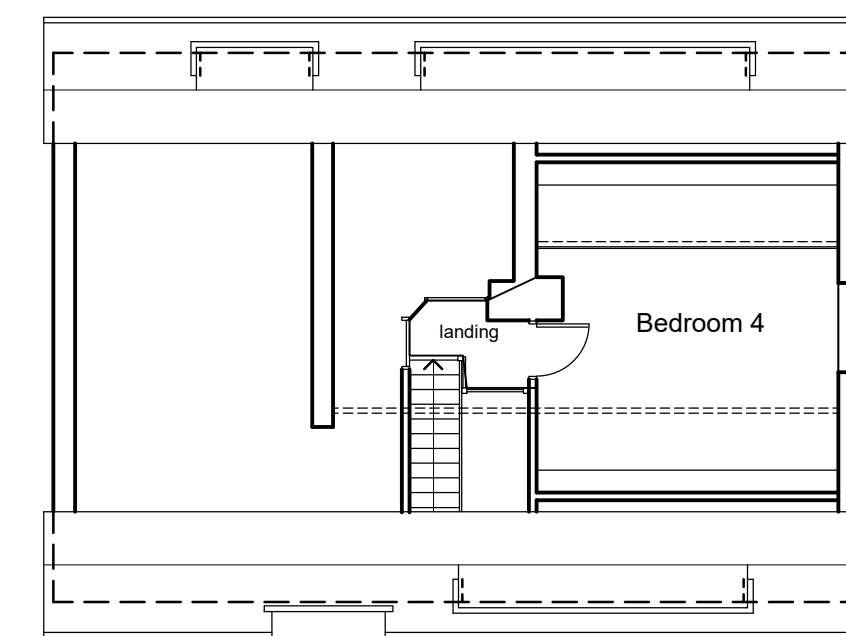

Existing Second Floor

rev description date

project  
Iona  
Green East Road  
Jordans

drawing  
Existing Plans  
& Elevations

scale / size  
1 : 100 A2

drawing no. / revision  
01.24.S03 B

date of first issue  
March'24

status  
For Information

for  
Mr & Mrs Hayler

**penn design**  
chartered architects

Penn Design Architects Ltd  
P.O. Box 1170  
Ipswich  
IP1 9HZ  
tel. 07786 547604  
info@penn design.co.uk

© penn design